

PROPOSED SITE PLAN

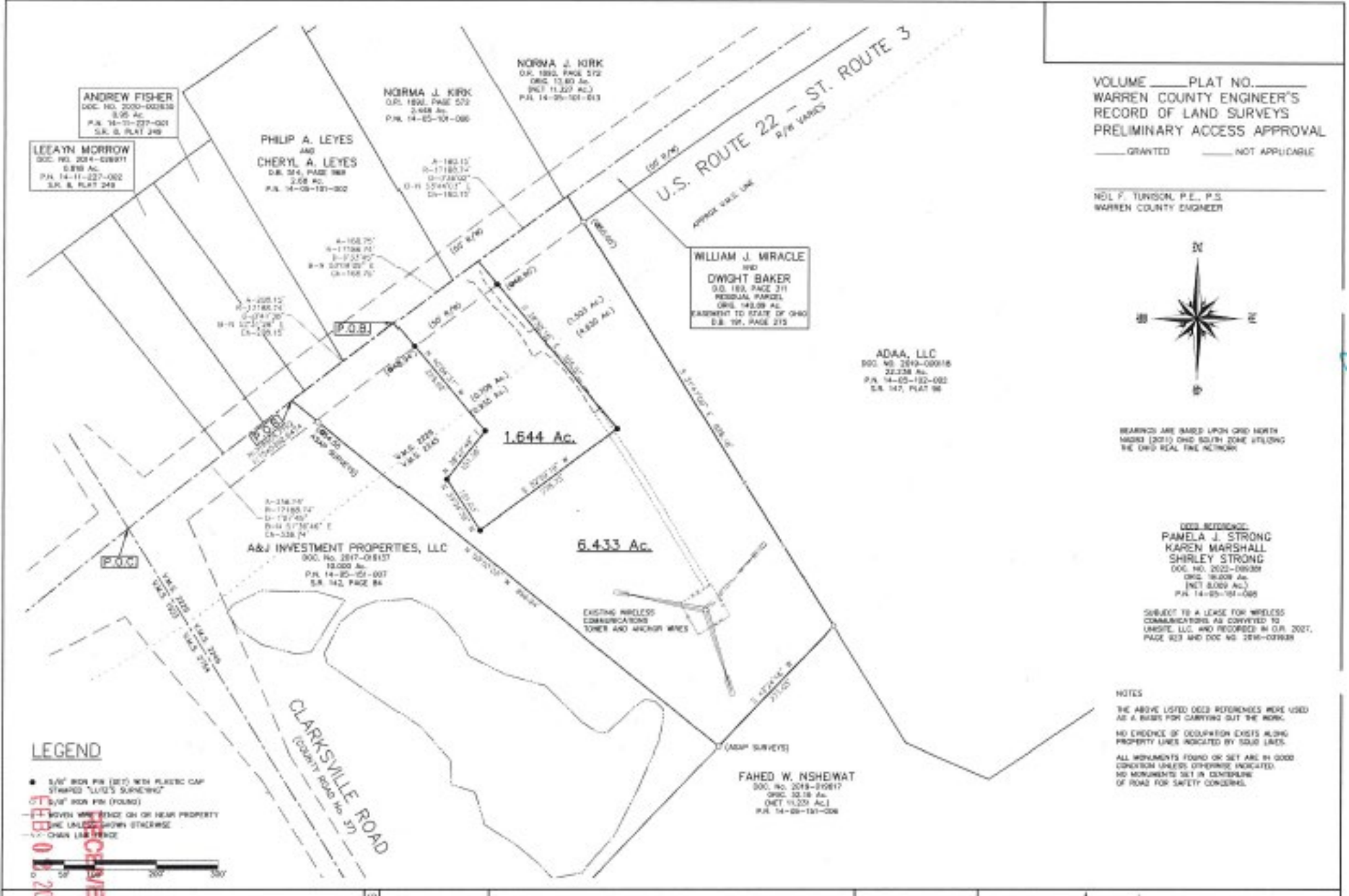

VOLUME _____ PLAT NO. _____
WARREN COUNTY ENGINEER'S
RECORD OF LAND SURVEYS
PRELIMINARY ACCESS APPROVAL

____ GRANTED _____ NOT APPLICABLE

NOL F. YUNSON, P.E., P.S.
WARREN COUNTY ENGINEER



BEARINGS ARE BASED UPON OHIO NORTH
MAGNET (2011) OHIO SOUTH ZONE SITING
THE OHIO REAL TIME NETWORK

DEED REFERENCE
PAMELA J. STRONG
KAREN MARSHALL
SHIRLEY STRONG
DOC. NO. 2022-08939
O.R. 18.009 AC.
(NET 8.009 AC.)
P.L. 14-05-191-086

SUBJECT TO A LEASE FOR WIRELESS
COMMUNICATIONS AS CONVEYED TO
LUNAFIX, LLC, AND RECORDED IN OUR 2022,
PAGE 813 AND DOC. NO. 2016-02168