

Provided Site Plan

I HEREBY CERTIFY THIS TO BE A CORRECT PLAT OF A SURVEY
MADE UNDER MY DIRECTION IN SEPTEMBER, 1990.

Richard D. Roll
REGISTERED SURVEYOR NO. 4957

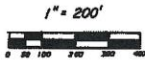

CLINTON COUNTY ENGINEERS
RECORD OF LAND DIVISION
VOLUME 21 PLAT NO. 261
DATE 7-14-1990
SCALE 1" = 200'
DEED REFERENCE
OFFICIAL RECORDS
VOLUME 257 PAGE 116
TOWNSHIP VERNON
MILITARY SURVEY NO. 2229

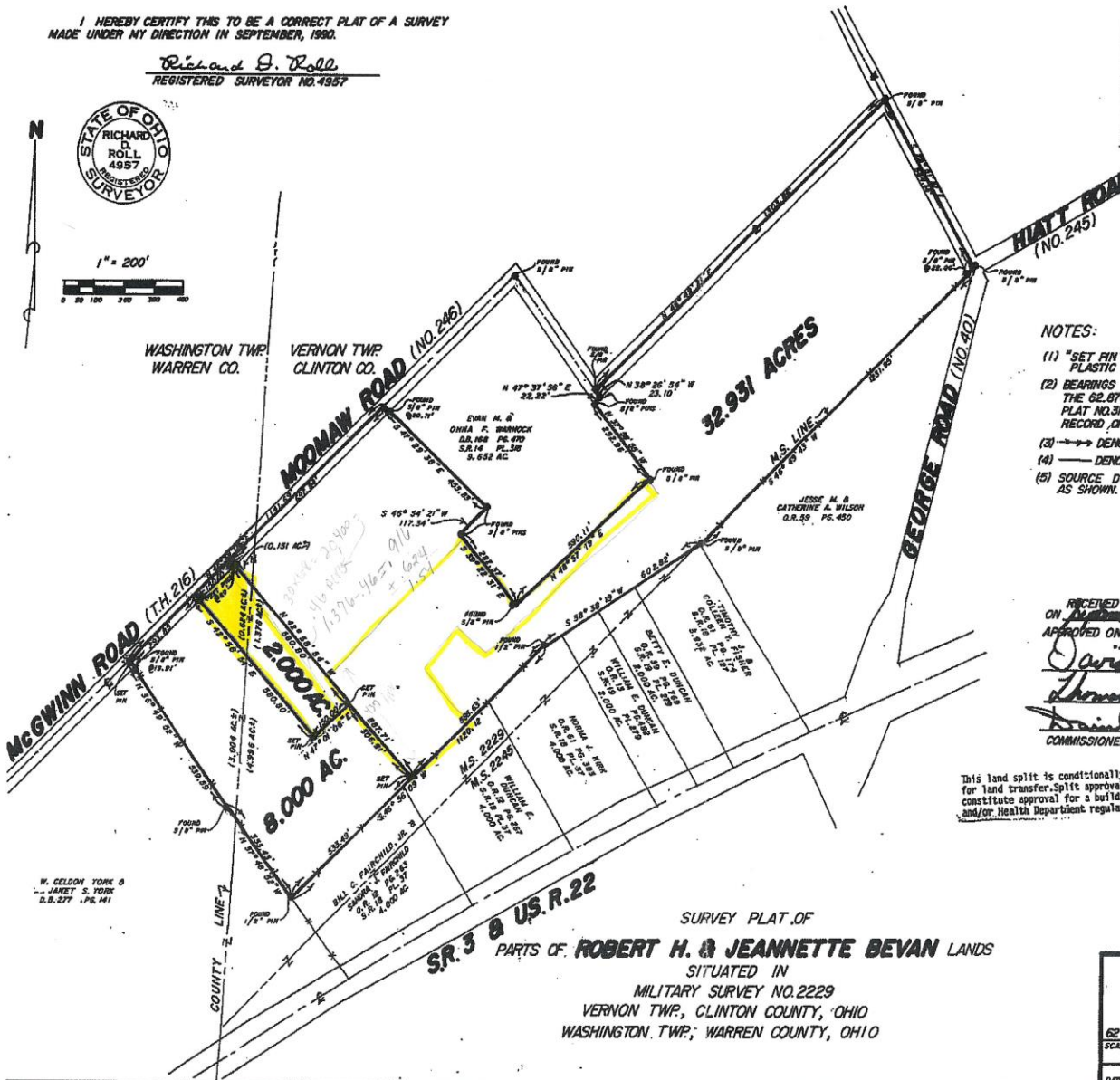

- NOTES:
- (1) "SET PIN" DENOTES 1/2" X 30" IRON PIN WITH PLASTIC CAP
 - (2) BEARINGS WERE DERIVED FROM THE SURVEY OF THE 62.870 ACRE TRACT AS RECORDED IN VOLUME 14, PLAT NO. 318, OF THE CLINTON COUNTY ENGINEERS RECORD OF LAND DIVISION.
 - (3) → → → DENOTES EXISTING FENCE ON OR NEAR LINE.
 - (4) ——— DENOTES NO EVIDENCE OF OCCUPATION EXISTS.
 - (5) SOURCE DOCUMENTS: DEED REFERENCES & SURVEYS AS SHOWN.

RECEIVED BY THE CLINTON COUNTY COMMISSIONERS
ON September 19, 1990
APPROVED ON September 19, 1990
David R. Stewart
Thomas C. Miller
David Ernest Bailey
COMMISSIONERS OF CLINTON COUNTY, OHIO

This land split is conditionally approved for land transfer. Split approval does NOT constitute approval for a building permit and/or Health Department regulations.

The approval of this plat by the Board of County Commissioners does not constitute the approval by the Board of Health, roads or streets, zoning and the drainage of this subdivision.

SURVEY PLAT OF
PARTS OF **ROBERT H. & JEANNETTE BEVAN LANDS**
SITUATED IN
MILITARY SURVEY NO. 2229
VERNON TWP., CLINTON COUNTY, OHIO
WASHINGTON TWP., WARREN COUNTY, OHIO

APPROVED FOR
MATHEMATICAL ACCURACY
Clinton County Engineer
Per M. Redburn
SEP 19 1990

CLINGO
ENGINEERS - SURVEYORS
P.O. BOX 241
62 1/2 E. SUGARTREE ST. WILMINGTON, OHIO 45177
SCALE 1" = 200'
DRAWN BY REC CHECKED BY RDR
DATE 9-13-90 DWG. C-5920