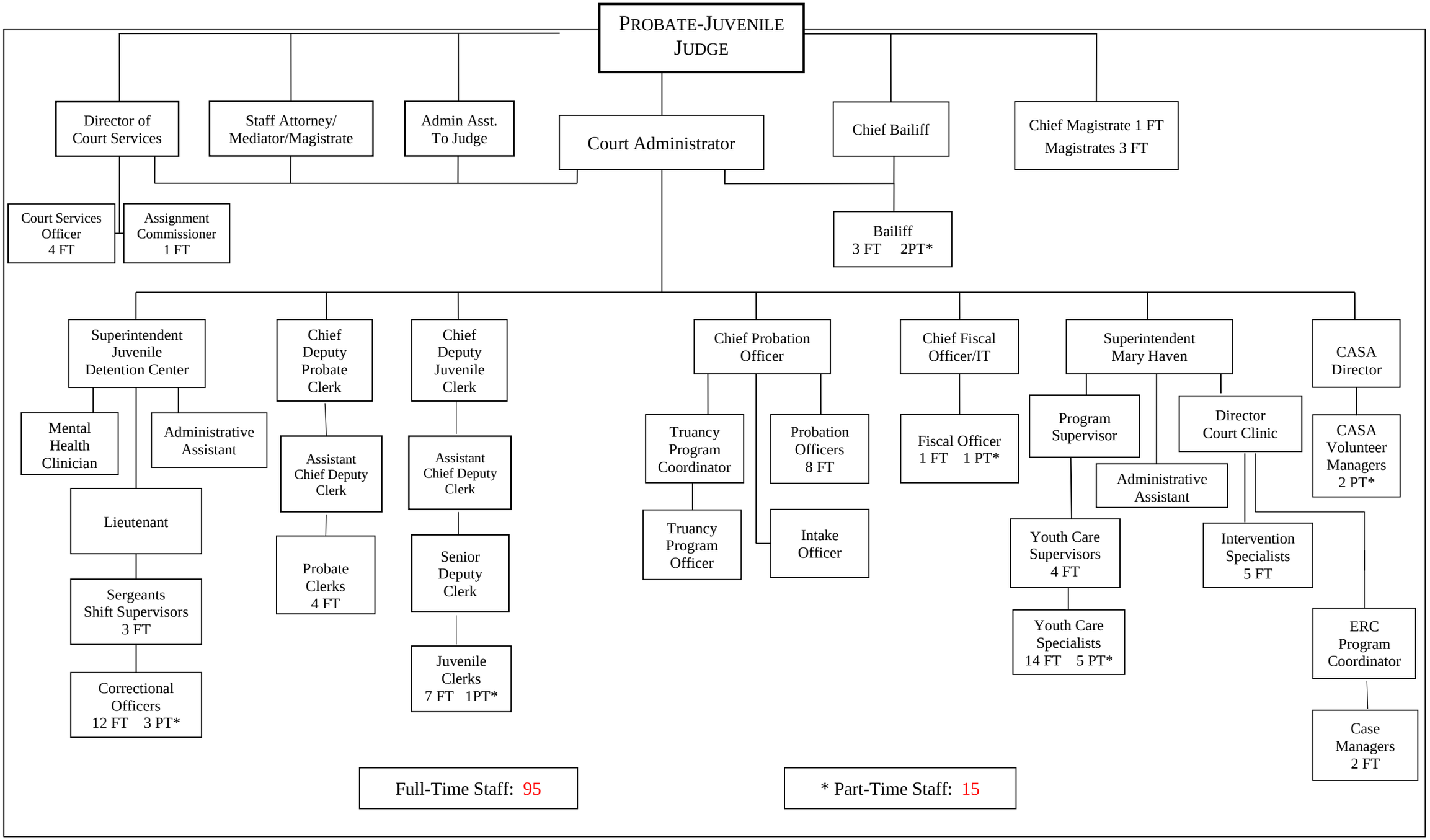
PROBATE-JUVENILE JUDGE
Director of Court Services
Staff Attorney/ Mediator/Magistrate
Admin Asst. To Judge
Court Administrator
Chief Bailiff
Chief Magistrate 1 FT
Magistrates 3 FT
Court Services Officer 4 FT
Assignment Commissioner 1 FT
Bailiff 3 FT 2PT*
Superintendent Juvenile Detention Center
Chief Deputy Probate Clerk
Chief Deputy Juvenile Clerk
Chief Probation Officer
Chief Fiscal Officer/IT
Superintendent Mary Haven
CASA Director
Mental Health Clinician
Administrative Assistant
Lieutenant
Sergeants Shift Supervisors 3 FT
Correctional Officers 12 FT 3 PT*
Assistant Chief Deputy Clerk
Probate Clerks 4 FT
Assistant Chief Deputy Clerk
Senior Deputy Clerk
Juvenile Clerks 7 FT 1PT*
Truancy Program Coordinator
Truancy Program Officer
Probation Officers 8 FT
Intake Officer
Fiscal Officer 1 FT 1 PT*
Program Supervisor
Administrative Assistant
Youth Care Supervisors 4 FT
Youth Care Specialists 14 FT 5 PT*
Director Court Clinic
Intervention Specialists 5 FT
CASA Volunteer Managers 2 PT*
ERC Program Coordinator
Case Managers 2 FT
Full-Time Staff: 95
* Part-Time Staff: 15

1-4-21