

PROVIDED SITE PLAN

2022-105

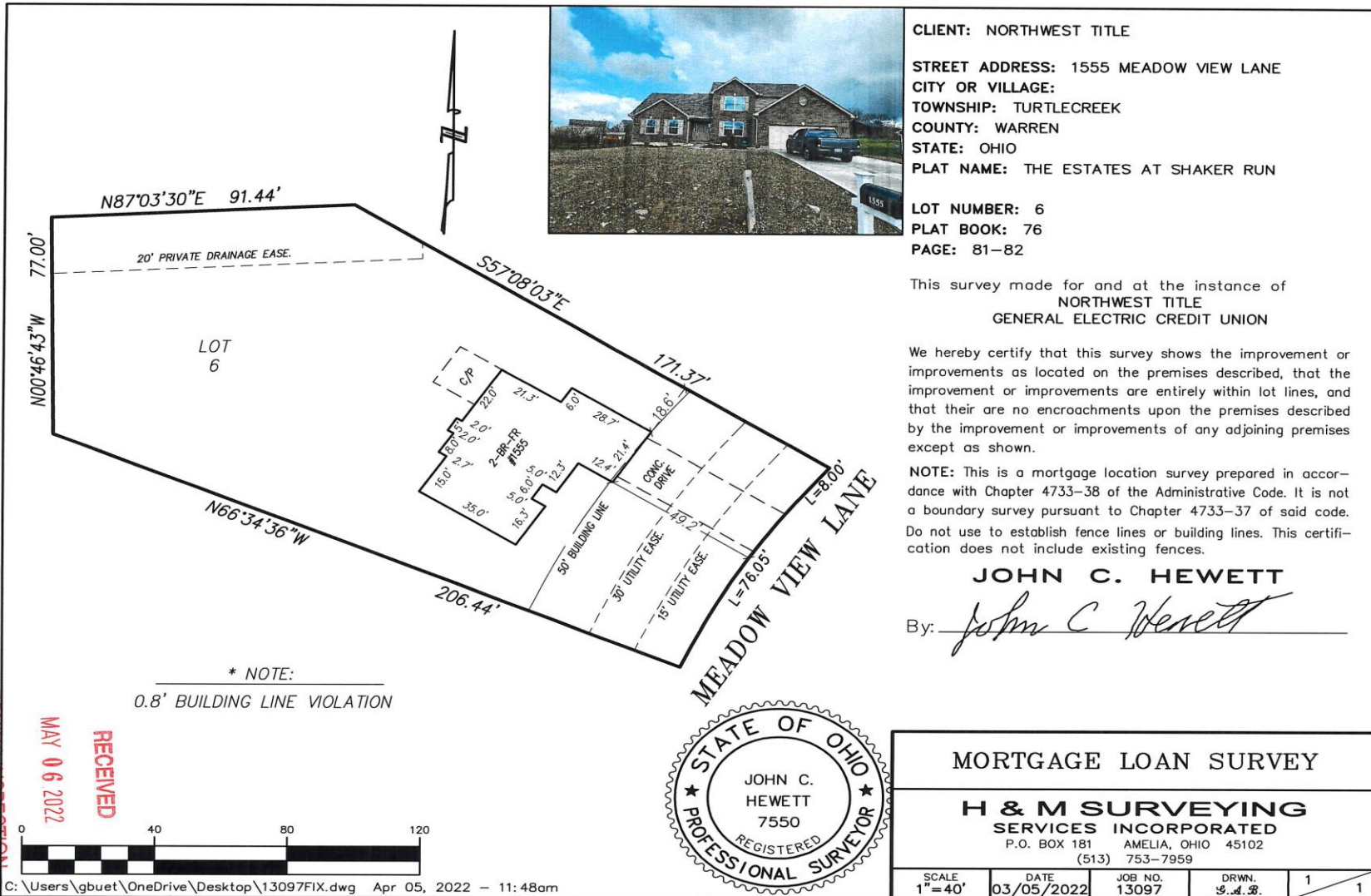

CLIENT: NORTHWEST TITLE

STREET ADDRESS: 1555 MEADOW VIEW LANE
 CITY OR VILLAGE:
 TOWNSHIP: TURTLECREEK
 COUNTY: WARREN
 STATE: OHIO
 PLAT NAME: THE ESTATES AT SHAKER RUN

LOT NUMBER: 6
 PLAT BOOK: 76
 PAGE: 81-82

This survey made for and at the instance of
 NORTHWEST TITLE
 GENERAL ELECTRIC CREDIT UNION

We hereby certify that this survey shows the improvement or improvements as located on the premises described, that the improvement or improvements are entirely within lot lines, and that there are no encroachments upon the premises described by the improvement or improvements of any adjoining premises except as shown.

NOTE: This is a mortgage location survey prepared in accordance with Chapter 4733-38 of the Administrative Code. It is not a boundary survey pursuant to Chapter 4733-37 of said code. Do not use to establish fence lines or building lines. This certification does not include existing fences.

JOHN C. HEWETT

By: *John C Hewett*



MORTGAGE LOAN SURVEY			
H & M SURVEYING SERVICES INCORPORATED P.O. BOX 181 AMELIA, OHIO 45102 (513) 753-7959			
SCALE 1" = 40'	DATE 03/05/2022	JOB NO. 13097	DRWN. J.C.H.
			1 / 1